Sunday, November 8, 2026 |On Demand on YouTube|9a & 11:15a

Twenty-fourth Sunday after Pentecost
Commitment Sunday

Preparation for Worship

O God, full of compassion, I commit and commend myself to you, in whom I am, and live, and know. Be the goal of my pilgrimage, and my rest by the way. Let my soul take refuge from the crowding turmoil of worldly thought beneath the shadow of your wings. Let my heart, this sea of restless waves, find peace in you, O God. Amen.

Augustine of Hippo

Gathering and Preparing for **God's Word**

Welcome and Announcements

Leader: The grace of our Lord Jesus Christ be with you.
People: And also with you.

Minute for Stewardship — Sarah Matthews

Prelude 9a — *O Day of Peace* — Callahan

Introit 11:15a — *Dear Lord, Lead Me Day by Day* — Marshall

* Call to Worship — Isaiah 44

Leader: Thus says the Lord who made you,
who formed you and will help you:
People: Do not fear, for I will pour water on the thirsty land, and streams on the dry ground.
Leader: I will pour my spirit upon your descendants,
and my blessing on your offspring.
People: They shall spring up like willows by flowing streams. They shall say, "I am the Lord's."
All: Let us worship God!

* Hymn 386 — Psalm 95: "Come, Worship God" — O Quanta Qualia

* Prayer of Confession

Merciful and mighty God, forgive us for our flimsy faith,
our failings, and our insistence on following false gods.
You ask us to love our neighbor,
but we pretend we don't have time.
You ask us to be generous,
but we pretend we don't have enough.
You ask us to show grace,
but we pretend that it would cost us too much.
Forgive us, Holy One.
Turn our hearts and minds toward you once again.
Let our first commitment be to imitate your love,
so that our words would be gentle,
our decisions would be hopeful,
and our hearts would be shaped by the cross of Jesus Christ,
through whom we pray. Amen.

* Assurance of Pardon

Leader: Friends, believe the good news of the gospel.
People: In Jesus Christ, we are forgiven.

* Gloria Patri, Hymn 581 — Gloria Patri

Glory be to the Father, and to the Son, and to the Holy Ghost; as it was in the beginning, is now, and ever shall be, world without end. Amen, Amen.

WESTMINSTER PRESBYTERIAN CHURCH

The Sacrament of Baptism 9a — *Hardy Lott Emery, Rory William Emery*
11:15a — *Charles Ware Smith*

Congregational Response — *Baptized in Water* — Bunessan

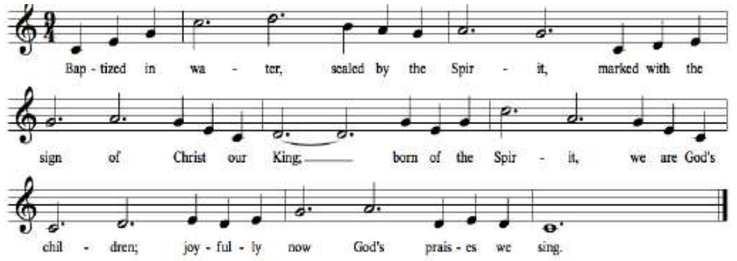

11:15a Children in K5 - first grade are invited to leave for Children's Church.

Hearing **God's Word**

Prayer for Illumination
First Scripture Lesson, Isaiah 12:2-5 — p.558
Second Scripture Lesson, John 4:3-29 — p. 864
Leader: The Word of the Lord.
People: Thanks be to God.
Sermon — *"Living Waters"*

Responding to **God's Word**

* Affirmation of Faith — *The Apostles' Creed*

I believe in God the Father Almighty, Maker of heaven and earth,
and in Jesus Christ his only Son, our Lord;
who was conceived by the Holy Ghost,
born of the Virgin Mary, suffered under Pontius Pilate,
was crucified, dead, and buried; he descended into hell;
the third day he rose again from the dead; he ascended into heaven,
and sitteth on the right hand of God the Father Almighty;
from thence he shall come to judge the quick and the dead.
I believe in the Holy Ghost; the holy catholic Church;
the communion of saints; the forgiveness of sins;
the resurrection of the body; and the life everlasting. Amen.

Prayers of Thanksgiving and Intercession
The Lord's Prayer

Offering
Offertory 9a — *Interlude* — Young
Offertory 11:15a — *O Jesus, Joy of Loving Hearts* — Powell

* Doxology, Hymn 606 — Old Hundredth

Praise God, from whom all blessings flow; Praise God, all creatures here below; Praise God above, ye heavenly host; Praise Father, Son and Holy Ghost. Amen.

* Prayer of Dedication

* Hymn 301 — "Let Us Build a House" — Twin Oaks

During the hymn you are invited to bring your pledge card forward.
Please come to the chancel by way of the center aisle
and return to your pew from the side aisles.

* Charge and Benediction

* Benediction Response, Hymn 654 11:15a — Taizé

"In the Lord, I'll Be Ever Thankful"
Please join in singing.
In the Lord I'll be ever thankful, in the Lord I will rejoice!
Look to God; do not be afraid.
Lift up your voices; the Lord is near.
Lift up your voices; the Lord is near.

* Postlude — *Now Thank We All Our God* — Schulz-Widmar

**All who are able may stand*

WESTMINSTER PRESBYTERIAN CHURCH

Leading Worship **this Morning**

Ben Dorr, ***preaching***
Leigh Stuckey, ***liturgist***
Ragan Kirven (9a), Trey Morrow (11:15a), ***sponsors***
Jamie Womack (9a), Shelden Timmerman (11:15a), ***scripture readers***
Chorister Choirs (11:15a)
Rosemary Hughes (9a), Hunter Smith (11:15a), ***flute***
Ted Gentry, ***bassoon***
Les Hicken (9a), ***clarinet***
Martha Gower (11:15a), ***pianist***
Sanctuary Choir (11:15a)
Bill Young (9a), Brad Hawkins (11:15a), ***head ushers***
Mike Peters, Jennifer McDavid, Amanda Warren,
Jason Farmer, Clay Smoak (9a), ***greeters***
Chris Carsten, Brooke Culclasure, Mandy Pruitt,
Ben Dillard, Bill Ballinger (11:15a), ***greeters***
Everett Matthews (9a), Manning Dailey, Emory Mowlajko (11:15a), ***acolytes***

WORSHIP NOTES

Welcome to WPC!

Please fill out a name tag and find more information about WPC at the Welcome Table in the Atrium. First time visitors are also invited to take home a WPC mug.

Nursery

Childcare is available for infants through 4K. Our nurturing staff of experienced caregivers and parent volunteers offers a welcoming environment for children. The Nursery is located on the mezzanine level. The entrance is at Westminster Drive, at the columbarium or near the Westminster Weekday School offices. The Family Lounge, located down the stairs from the front office and straight down the hallway on the right, is available for any child caregiver and includes worship livestream, comfortable seating, and a changing table.

Worship Bags

Each Sunday we offer worship bags in the Atrium for children. The worship bags are designed to include reusable items that engage children in open ended play during worship. While children attend worship with their families, they can participate in worship and play to make meaning in faith. Please return the zipper bag and its contents each Sunday.

Connect with Westminster

Looking for ways to be involved? Please complete a Connection Card from the Ritual of Friendship pad and place it in the offering plate to express interest or sign up for an opportunity.

Choral and Vocal Texts

Choral and vocal texts for worship services may be found via the Harbinger Hub QR code.

Join Us in Welcoming

Baptisms

This morning we welcome into our fellowship:

- *Hardy Lott Emery*
- *Rory William Emery,*
  son of Hardy & Christine Emery.
- *Charles Ware Smith,*
  son of Will & Krista Smith.

Commitment Sunday
This Sunday, November 8

Our stewardship campaign theme this year is "Living Waters," and we are calling on all WPC members, as they are able, to answer the "Living Waters Challenge." If half increase their pledge by $500, and the other half increase their pledge by $300, we will fund one additional office staff position, support our growing youth and children's ministries, and maintain our giving with our mission partners. We invite everyone to participate in Commitment Sunday, whether you make your pledge online using the QR code below or bring your completed pledge card forward during worship. If you have already pledged online, please still take part by bringing forward a pledge card and indicating your online commitment. Every pledge matters, and every pledge makes a difference!

WESTMINSTER PRESBYTERIAN CHURCH

Acknowledgement of Giving Cards

We acknowledge that faithful giving may be offered to Westminster Presbyterian Church in a variety of ways. If you give electronically or by other means, please feel free to place an Acknowledgement of Giving card—found in the Ritual of Friendship—in the offering plate as a sign of your worship and offering to God.

Sanctuary Choir Presents *Missa Brevis* by Mozart

The Westminster Sanctuary Choir with soloists Katie Knauer, Rosemary Hughes, Jackson Collins, and Wyatt Pittman, will be joined by the North Carolina Baroque Orchestra to present *Missa brevis in d-minor*, KV65 by Wolfgang Amadeus Mozart in a service of worship this Sunday, November 8 at 4p in the Sanctuary. This powerful and expressive early masterpiece showcases the remarkable gift of Mozart, only 12 years old when he composed this work, for blending drama, beauty, and devotion.

Women of Westminster Social

Ladies are invited to the Women of Westminster social for happy hour at 6p on Thursday, November 12, at the New York Butcher Shoppe (2222 Augusta St., #4). There will be a Sip and Shop for the Magi Market at the Elephant's Trunk (2222 Augusta St. #8) from 5:30-6:30.

Men of Westminster Service Day

On Saturday, December 5, the Men of Westminster will partner with Rebuild Upstate for our Fall Service project. We'll be working to repair a home for one of our neighbors in Greenville, in order to help maintain affordable housing. All tools will be provided by Rebuild Upstate. Sign up on the website or contact Nick Carson with any questions.

Harbinger Hub:
All the links from today's Harbinger in one place.

Scan the QR code to explore and engage with this week's bulletin. You'll find links to events, registrations, ministries, and opportunities to grow and connect within Westminster.

Circle Meetings

Tuesday, November 10

- Circle 3, (2p) at the home of Roxie Moose. Circle Chair: Dee Malone (dee05m@gmail.com).
- Circle 7, (5:30p) at the home of Jennifer Shurley. Circle Chair: Gaye Sprague (gayesprague@cs.com).
- Circle 2. (7p) Contact Carrie Marguet (carriemarguet@gmail.com) or Misty Hardaway (mistyhardaway@gmail.com) for location. Circle 2 will be studying the book *Tending the Wild Garden* by Eugenia Anne Gamble.

Wednesday, November 11

- Circle 6, (9a) at the home of Liz Einstein. Circle Co-Chairs: Liz Einstein (liz.ard.einstein@gmail.com) and Sherry Tate (sherrytate63@gmail.com).

Hiking Group

The Hiking Group will meet at Paris Mountain State Park at the Brissey Ridge Trailhead on Tuesday, November 10. Bring your lunch and water. Hike Leader: Carole Dennison (cdennison72@gmail.com).

Interested in Joining Westminster?

Visitors interested in learning more about Westminster and joining the church are invited to attend our New Member Class from 9-10:30a on Sunday, November 15. Those who attend the class are invited to become members and be introduced during the 11:15a worship service that same day or on a future new member Sunday. Childcare is available. Please contact Nick Carson (ncarson@wpc-online.org) at 232-2424 to learn more and RSVP.

Luncheon Group

The Luncheon Group will meet Wednesday, November 18, at 12:30p in Room 212. Leader: Mary Ann Cox (1maryanncox@gmail.com).

Guatemala Witness and Service Trip

In October 2027, we will partner with Porch de Solomon, a Guatemalan mission organization that hosts construction and medical mission trips in the basin region of Lake Atitlan in Guatemala. We will be hosting both a construction and medical mission team. An interest meeting to learn more about the trip will be held in the Charter Room on November 22 at 12:15p following worship. Reach out to Nick Carson with any questions!

THE HARBINGER
Westminster Presbyterian Church
2310 Augusta Street
Greenville, South Carolina 29605
(864) 232-2424
www.wpcgreenville.org

THE HARBINGER: (USPS No. 764160) Published weekly by the Westminster Presbyterian Church, 2310 Augusta Street, Greenville SC 29605. Periodical postage paid at Greenville SC 29605.

Church Staff

Ben Dorr
Pastor & Head of Staff
ben@wpcgreenville.org

Leigh Stuckey
Executive Associate Pastor
leigh@wpcgreenville.org

Mary Kathleen Duncan
Associate Pastor
mkd@wpcgreenville.org

Lauren Slingerland
Associate Pastor
lauren@wpcgreenville.org

Nick Carson
Associate Pastor
nick@wpcgreenville.org

Terri Price
Parish Associate
terri@wpcgreenville.org

Ludwig Weaver
Pastor Emeritus

Marlon Hurst
Director of Music
marlon@wpcgreenville.org

Todd Monsell
Organist
todd@wpcgreenville.org

Cara Puntch
Weekday School Director
cara@wpcgreenville.org

Laura Williams Sanders
Business Administrator
laura@wpcgreenville.org

Lynn Bennett
Financial Manager
lbennett@wpcgreenville.org

Michelle Little
Office Manager
michelle@wpcgreenville.org

Wendy Bagley
Secretary
wendy@wpcgreenville.org

Cole Wyatt
Director of Facilities
cole@wpcgreenville.org

Steve Phillips
Building Supervisor
steve@wpcgreenville.org

Aly Friend
Director of Nurseries
aly@wpcgreenville.org

CALENDAR OF EVENTS
November 8–15, 2026

Sunday, November 8
Commitment Sunday
Twenty-fourth Sunday after Pentecost
Middler Retreat
9:00a Worship Service
10:00 Sunday School
Confirmation Class - Breakfast w/ Parents & Day Retreat
Connect & Grow Group
10:55 Weekly Session Mtg.
11:15 Worship Service
12:30p Baptism Class
4:00 Sanctuary Choir Presentation of *Missa Brevis*
First Steps in Music
4:30 First Steps in Music
5:15 Youth Choir Rehearsal
6:00 Youth Dinner
6:30 Senior High Youth Group

Monday, November 9
10:00a Staff Meeting
4:30p Game Group
5:00 Personnel Committee Meeting
8:00 Narcotics Anonymous

Tuesday, November 10
10:00a Hiking Group
Presbytery Meeting at First Presbyterian - Spartanburg
12:00p Al-Anon
2:00 Circle 3
6:00 Men of Westminster Executive Committee Meeting
Circle 7
7:00 Circle 2

Wednesday, November 11
9:00a Circle 6
9:30 Weekday Chapel
2:30p It's Elementary
3:30 Cherub Choir
4:30 Jr & Sr Choristers
7:00 Sanctuary Choir Rehearsal

Thursday, November 12
10:00a Thursday Bible Study
12:00p Finance Committee Meeting
6:00 Women of Westminster Social at New York Butcher Shoppe
8:00 Narcotics Anonymous

Sunday, November 15
Twenty-fifth Sunday after Pentecost
9:00a Worship Service
Creation Stewardship Meeting
New Member Class
10:00 Sunday School
10:55 Weekly Session Mtg.
11:15 Worship Service
12:15p New Member Reception
12:30 Stated Session
4:00 First Steps in Music
4:30 First Steps in Music
5:15 Youth Choir Rehearsal
6:00 Youth Dinner
6:30 Middlers Youth Group
6:30 Senior High Youth Group

the
HARBINGER
open minds open hearts

VOLUME LXXIX | November 8, 2026 | No. 31

From the Pews, Catherine Puckett

Anchored in Living Waters: Finding our home at Westminster

Whenever we get the chance, my husband, Matt, and I head to the South Carolina coast. We are especially drawn to the intracoastal waterways and tidal creeks. The sight of coastal birds, the sound of water lapping at the boat's edge, and that wonderful smell of pluff mud soothe the soul. Throughout the seasons, even the constant change of the marsh brings a deep, grounding sense of peace.

When we found ourselves looking for a church home, we realized we were searching for those very same qualities: a quiet anchor amid the fast currents of a changing life. At Westminster, we found that refuge. The worship services provide insightful, meaningful sermons, and the stunning music lifts our spirits like nothing else. But above all, it's the people. Westminster demonstrates its authentic love for God, neighbors, and one another by offering a genuinely welcoming environment where all are encouraged to gather, worship, and grow together.

Matt and I officially joined the church about a year ago, but our history with Westminster runs deep. Though our daughters attended preschool here over 20 years ago and other family members were longtime members, returning now feels like coming home in a whole new way. We see God at work here every day through the church's active, hands-on outreach, touching the lives of neighbors both near and far.

Just as we witness the coastal waters refresh and sustain the natural world around them, in Westminster, we witness these "Living Waters"— the theme of this year's stewardship campaign—provide the spiritual nourishment, peace, and anchor that we need. We deeply believe in this community, its leadership, and its mission. We are increasing our pledge to Westminster this year, and we invite you to do the same. May our shared generosity continue to feed and sustain this beloved spiritual home.

Connect and Grow Group

On the second Sunday of every month Mandy Pruitt will host a gathering in the Sanctuary Atrium to connect with New Members and members hoping to be more involved. We hope this is a space where you can build new friendships with other members of the church, learn about WPC's ministries, and engage in the life of the church at WPC. If you are interested in learning more, contact Mandy Pruitt. The first gathering will be this Sunday November 8 at 10a.

Creation Stewardship Group

The Creation Stewardship Group will meet at 9a on Sunday, November 15, in Room 211. Please join us.

2026 Advent Devotions

It's that time of year again when we are looking for volunteers to write short devotionals to be included in the 2026 Advent Devotions series. Please contact Jade Fountain (fountainjade@gmail.com) if you would be willing to help with this.

Young Adults Group Family Playdate

WPC Young Adults is sponsoring a playdate on Friday, November 20, at 4p at Rockwood Park. Come gather with other WPC families and enjoy fellowship together! Contact Molly Rubin (mollyjrubin19@gmail.com) with any questions!

Join us for a new term of Adult Education!

For Such a Time as What? Exploring Esther
October 11 - November 15
Room 209 and Streaming
Facilitated by Leigh Stuckey

Esther is a strange book. God is never named in it, yet it has been read for centuries as a story of deliverance: an orphaned Jewish girl becomes queen of Persia, a royal decree threatens her people with destruction, and everything turns on whether she will speak. Over six Sundays, we will read Esther chapter by chapter, setting its palace intrigue against the world of the Persian Empire that produced it and listening for the questions it still asks of us. What does faithfulness look like when God seems silent? What does courage cost when power is unpredictable? And when Mordecai tells Esther she may have come to her position "for just such a time as this," what time does he mean — and what time might we be living in? Each week will include a lecture and time for questions. All are welcome, whether you know the story well or are opening it for the first time.

Discussion Class
September 20 - December 13
Room 212
November 8 facilitated by Heather Dorr

Join us each week for a discussion-based Sunday School class to dive into a weekly topic and scripture passage. All are welcome to join us on a journey of faith and fellowship - come every week or come when you can. Topics change every week, and the class is facilitated by rotating members.

Children on Sunday Mornings

Nursery is available for infant through 4K on the Mezzanine level.
During Nursery, children in 4K explore the Bible story through play.

Children Sunday School Class Locations

Shine Curriculum - 5K/1st (Room 109)
2nd/3rd (Movie Room)
4th/5th (Room 112A)

Youth on Sunday Mornings

Youth in grades 6th-12th are invited to meet in the Youth Suite for Sunday School from 10-11a. Facilitated by Claire & Mac Gilliland, this class will study the *Feasting on the Word* curriculum. When numbers dictate, this class will split into separate Middler and Senior High Discussion Groups. We hope you'll join us this year!

WESTMINSTER PRESBYTERIAN CHURCH

Connect and Grow Group

On the second Sunday of every month Mandy Pruitt will host a gathering in the Sanctuary Atrium to connect with New Members and members hoping to be more involved. We hope this is a space where you can build new friendships with other members of the church, learn about WPC's ministries, and engage in the life of the church at WPC. If you are interested in learning more, contact Mandy Pruitt. The first gathering will be this Sunday November 8 at 10a.

Creation Stewardship Group

The Creation Stewardship Group will meet at 9a on Sunday, November 15, in Room 211. Please join us.

2026 Advent Devotions

It's that time of year again when we are looking for volunteers to write short devotionals to be included in the 2026 Advent Devotions series. Please contact Jade Fountain (fountainjade@gmail.com) if you would be willing to help with this.

Young Adults Group Family Playdate

WPC Young Adults is sponsoring a playdate on Friday, November 20, at 4p at Rockwood Park. Come gather with other WPC families and enjoy fellowship together! Contact Molly Rubin (mollyjrubin19@gmail.com) with any questions!

Join us for a new term of Adult Education!

For Such a Time as What? Exploring Esther
October 11 - November 15
Room 209 and Streaming
Facilitated by Leigh Stuckey

Esther is a strange book. God is never named in it, yet it has been read for centuries as a story of deliverance: an orphaned Jewish girl becomes queen of Persia, a royal decree threatens her people with destruction, and everything turns on whether she will speak. Over six Sundays, we will read Esther chapter by chapter, setting its palace intrigue against the world of the Persian Empire that produced it and listening for the questions it still asks of us. What does faithfulness look like when God seems silent? What does courage cost when power is unpredictable? And when Mordecai tells Esther she may have come to her position "for just such a time as this," what time does he mean — and what time might we be living in? Each week will include a lecture and time for questions. All are welcome, whether you know the story well or are opening it for the first time.

Discussion Class
September 20 - December 13
Room 212
November 8 facilitated by Heather Dorr

Join us each week for a discussion-based Sunday School class to dive into a weekly topic and scripture passage. All are welcome to join us on a journey of faith and fellowship - come every week or come when you can. Topics change every week, and the class is facilitated by rotating members.

Children on Sunday Mornings

Nursery is available for infant through 4K on the Mezzanine level.
During Nursery, children in 4K explore the Bible story through play.

Children Sunday School Class Locations

Shine Curriculum - 5K/1st (Room 109)
2nd/3rd (Movie Room)
4th/5th (Room 112A)

Youth on Sunday Mornings

Youth in grades 6th-12th are invited to meet in the Youth Suite for Sunday School from 10-11a. Facilitated by Claire & Mac Gilliland, this class will study the *Feasting on the Word* curriculum. When numbers dictate, this class will split into separate Middler and Senior High Discussion Groups. We hope you'll join us this year!

WESTMINSTER PRESBYTERIAN CHURCH

Connect and Grow Group

On the second Sunday of every month Mandy Pruitt will host a gathering in the Sanctuary Atrium to connect with New Members and members hoping to be more involved. We hope this is a space where you can build new friendships with other members of the church, learn about WPC's ministries, and engage in the life of the church at WPC. If you are interested in learning more, contact Mandy Pruitt. The first gathering will be this Sunday November 8 at 10a.

Creation Stewardship Group

The Creation Stewardship Group will meet at 9a on Sunday, November 15, in Room 211. Please join us.

2026 Advent Devotions

It's that time of year again when we are looking for volunteers to write short devotionals to be included in the 2026 Advent Devotions series. Please contact Jade Fountain (fountainjade@gmail.com) if you would be willing to help with this.

Young Adults Group Family Playdate

WPC Young Adults is sponsoring a playdate on Friday, November 20, at 4p at Rockwood Park. Come gather with other WPC families and enjoy fellowship together! Contact Molly Rubin (mollyjrubin19@gmail.com) with any questions!

Join us for a new term of Adult Education!

For Such a Time as What? Exploring Esther
October 11 - November 15
Room 209 and Streaming
Facilitated by Leigh Stuckey

Esther is a strange book. God is never named in it, yet it has been read for centuries as a story of deliverance: an orphaned Jewish girl becomes queen of Persia, a royal decree threatens her people with destruction, and everything turns on whether she will speak. Over six Sundays, we will read Esther chapter by chapter, setting its palace intrigue against the world of the Persian Empire that produced it and listening for the questions it still asks of us. What does faithfulness look like when God seems silent? What does courage cost when power is unpredictable? And when Mordecai tells Esther she may have come to her position "for just such a time as this," what time does he mean — and what time might we be living in? Each week will include a lecture and time for questions. All are welcome, whether you know the story well or are opening it for the first time.

Discussion Class
September 20 - December 13
Room 212
November 8 facilitated by Heather Dorr

Join us each week for a discussion-based Sunday School class to dive into a weekly topic and scripture passage. All are welcome to join us on a journey of faith and fellowship - come every week or come when you can. Topics change every week, and the class is facilitated by rotating members.

Children on Sunday Mornings

Nursery is available for infant through 4K on the Mezzanine level.
During Nursery, children in 4K explore the Bible story through play.

Children Sunday School Class Locations

Shine Curriculum - 5K/1st (Room 109)
2nd/3rd (Movie Room)
4th/5th (Room 112A)

Youth on Sunday Mornings

Youth in grades 6th-12th are invited to meet in the Youth Suite for Sunday School from 10-11a. Facilitated by Claire & Mac Gilliland, this class will study the *Feasting on the Word* curriculum. When numbers dictate, this class will split into separate Middler and Senior High Discussion Groups. We hope you'll join us this year!

Advent Market

For the next six Sundays the Advent Market will be open before and after both services. Each week brings gifts that give twice: once to the people you love, and once to neighbors near and far. Volunteers will be on hand to help. Cash, checks, and credit cards are all welcome. Come early, linger after, and let your Christmas shopping become part of your Advent waiting.

November 8 and 15: Hand Crafted Nativities. Hand-carved crèches will be displayed in the Atrium and Friendship Court. Proceeds benefit craftsmen in Bethlehem, whose livelihoods have been dramatically affected by the war in Gaza.

November 22 and 29: WestDressed. Get some Westminster stocking stuffers and wear it with pride around the community. Hats, t-shirts, and sweatshirts range from $15 to $45, displayed in the Atrium. Proceeds benefit the WPC Magi Market.

December 6 and 13: Café Justo. Coffee from Café Justo will be on sale in the Atrium, with proceeds benefiting Frontera de Cristo.

Our Vision:
Open minds open hearts.

Our Pillars:
Hospitality
Generosity
Justice
Imagination
Joy

Our Goals:
Connect
Serve
Grow

Suppers With Seven
January - March 2027

Sharing a meal is one of the best ways to establish and renew relationships with members of the Westminster church community. "Suppers With Seven" is seven (or so) persons - some couples, some singles, some older and some younger - gathering for a series of two or three meals at a time convenient to the group. To sign up, return this form to the church office, or fill out the online form on the church website by navigating to the Suppers With Seven page. The deadline to sign up is Monday, December 7.

Name(s): _____ (include both names, if a couple)
Phone: _____ (will be shared with your group)
Email Address: _____ (will be shared with your group)

Preferred Method of Contact: ___ email ___ phone call ___ text

Please check as many as apply:
_____ I/We can host and lead the first gathering of Suppers with Seven.
_____ I/We cannot host the first gathering - would consider a subsequent one.
_____ I/We cannot host but would like to be part of a group.

WESTMINSTER PRESBYTERIAN CHURCH

Advent Market

For the next six Sundays the Advent Market will be open before and after both services. Each week brings gifts that give twice: once to the people you love, and once to neighbors near and far. Volunteers will be on hand to help. Cash, checks, and credit cards are all welcome. Come early, linger after, and let your Christmas shopping become part of your Advent waiting.

November 8 and 15: Hand Crafted Nativities. Hand-carved crèches will be displayed in the Atrium and Friendship Court. Proceeds benefit craftsmen in Bethlehem, whose livelihoods have been dramatically affected by the war in Gaza.

November 22 and 29: WestDressed. Get some Westminster stocking stuffers and wear it with pride around the community. Hats, t-shirts, and sweatshirts range from $15 to $45, displayed in the Atrium. Proceeds benefit the WPC Magi Market.

December 6 and 13: Café Justo. Coffee from Café Justo will be on sale in the Atrium, with proceeds benefiting Frontera de Cristo.

Our Vision:
Open minds open hearts.

Our Pillars:
Hospitality
Generosity
Justice
Imagination
Joy

Our Goals:
Connect
Serve
Grow

Suppers With Seven
January - March 2027

Sharing a meal is one of the best ways to establish and renew relationships with members of the Westminster church community. "Suppers With Seven" is seven (or so) persons - some couples, some singles, some older and some younger - gathering for a series of two or three meals at a time convenient to the group. To sign up, return this form to the church office, or fill out the online form on the church website by navigating to the Suppers With Seven page. The deadline to sign up is Monday, December 7.

Name(s): _____ (include both names, if a couple)
Phone: _____ (will be shared with your group)
Email Address: _____ (will be shared with your group)

Preferred Method of Contact: ___ email ___ phone call ___ text

Please check as many as apply:
_____ I/We can host and lead the first gathering of Suppers with Seven.
_____ I/We cannot host the first gathering - would consider a subsequent one.
_____ I/We cannot host but would like to be part of a group.

WESTMINSTER PRESBYTERIAN CHURCH

Advent Market

For the next six Sundays the Advent Market will be open before and after both services. Each week brings gifts that give twice: once to the people you love, and once to neighbors near and far. Volunteers will be on hand to help. Cash, checks, and credit cards are all welcome. Come early, linger after, and let your Christmas shopping become part of your Advent waiting.

November 8 and 15: Hand Crafted Nativities. Hand-carved crèches will be displayed in the Atrium and Friendship Court. Proceeds benefit craftsmen in Bethlehem, whose livelihoods have been dramatically affected by the war in Gaza.

November 22 and 29: WestDressed. Get some Westminster stocking stuffers and wear it with pride around the community. Hats, t-shirts, and sweatshirts range from $15 to $45, displayed in the Atrium. Proceeds benefit the WPC Magi Market.

December 6 and 13: Café Justo. Coffee from Café Justo will be on sale in the Atrium, with proceeds benefiting Frontera de Cristo.

Our Vision:
Open minds open hearts.

Our Pillars:
Hospitality
Generosity
Justice
Imagination
Joy

Our Goals:
Connect
Serve
Grow

Suppers With Seven
January - March 2027

Sharing a meal is one of the best ways to establish and renew relationships with members of the Westminster church community. "Suppers With Seven" is seven (or so) persons - some couples, some singles, some older and some younger - gathering for a series of two or three meals at a time convenient to the group. To sign up, return this form to the church office, or fill out the online form on the church website by navigating to the Suppers With Seven page. The deadline to sign up is Monday, December 7.

Name(s): _____ (include both names, if a couple)
Phone: _____ (will be shared with your group)
Email Address: _____ (will be shared with your group)

Preferred Method of Contact: ___ email ___ phone call ___ text

Please check as many as apply:
_____ I/We can host and lead the first gathering of Suppers with Seven.
_____ I/We cannot host the first gathering - would consider a subsequent one.
_____ I/We cannot host but would like to be part of a group.